

# STATE WELL REPORT

## Part 1

### Driller's Log

Mississippi Department of Environmental Quality  
Office of Land and Water Resources  
P.O. Box 2309  
Jackson, MS 39225-2309  
(601)961-5555  
(601)961-5228 (fax)

County: ~~Stone~~ Pearl River  
Permit #: \_\_\_\_\_  
Driller: Johnny Pearrow  
Date drilling completed: 06/17/2021

#### For Office Use Only:

Well #: H59  
Aquifer: \_\_\_\_\_  
E-Log #: \_\_\_\_\_

*State Law requires that this report be prepared by the license holder responsible for the work and filed with the Department at the above address within 30 days of completion of drilling of the well or borehole.*

Well Owner Information <i>(Landowner if borehole is not for a water well)</i>	Well or Borehole Location
Owner Name: <u>Heritage sprig water</u>	Latitude: <u>30.8878260</u> Longitude: <u>-89.3591320</u>
Mailing Address: <u>1802 hwy 26 W</u>	Method of Lat/Long (check one): Conventional Survey _____, USGS quad _____, Hand-held GPS <input checked="" type="checkbox"/> , Survey-grade GPS _____
<u>Wiggins</u> <u>Mississippi</u> <u>39577</u> City State Zip Code	<u>SE</u> ¼ <u>NE</u> ¼, Sec <u>11</u> T <u>02S</u> R <u>14W</u>
Telephone No. ( <u>601</u> ) <u>528-2040</u>	<u>2</u> Miles <u>West</u> of <u>Wiggins</u> <i>(Distance) (Direction) (Nearest Town)</i>

Well / Borehole Data
Date drilling started: <u>06/17/2021</u> Date drilling completed: <u>06/17/2021</u> Hole depth: <u>140</u> Hole diameter: <u>4</u> •
Location of the source of any surface water used for drilling: <u>Water well</u>
Method of dosing and volume of Chlorine used in drilling and development: _____
Logs run (check all applicable): No log run <input type="checkbox"/> Electric <input type="checkbox"/> Gamma Ray <input type="checkbox"/> Density <input type="checkbox"/> Sonic <input type="checkbox"/> Neutron <input type="checkbox"/> Other: _____
Name of organization running log(s): _____
Purpose of borehole (check one): Water Well <input checked="" type="checkbox"/> Geotechnical/Geological Investigation <input type="checkbox"/> Ground Source Heat Pump <input type="checkbox"/> Seismic Survey <input type="checkbox"/> Other (describe) _____
<i>If drilling is not related to water well construction, skip the remainder of this block</i>
Purpose of Well (check all applicable): Home <input type="checkbox"/> Industrial <input type="checkbox"/> Public Supply <input type="checkbox"/> Irrigation <input type="checkbox"/> Fish Culture <input type="checkbox"/> Other (describe): _____
If a flowing well, method of flow regulation: Valve _____ Other (describe) _____
Static Water Level: <u>17</u> • feet [ above or <input checked="" type="checkbox"/> below ] land surface Date measured: <u>07/13/2021</u> <i>(check one)</i>
Method of measurement (check one): Steel tape <input type="checkbox"/> Electric tape <input type="checkbox"/> Air line <input checked="" type="checkbox"/> Other (describe): _____
Well depth: <u>140</u> ' Well grouted to a depth of: <u>120</u> ' feet Type of grout (check one): Neat Cement <input checked="" type="checkbox"/> Bentonite <input type="checkbox"/> Mix _____
Casing length: <u>140</u> feet Casing diameter: <u>4</u> inches Type of casing: <u>PVC</u>
Screen length: <u>20</u> feet Screen diameter: <u>4</u> inches Type of screen: <u>Sch 40</u>
Screen slot size: <u>.008</u> inches Setting depth: From <u>120</u> • feet to <u>140</u> • feet
Type of completion (check all applicable): Gravel packed <input checked="" type="checkbox"/> Underreamed <input type="checkbox"/> Open hole <input type="checkbox"/> Natural Development <input type="checkbox"/> Other (describe): _____
Top of lap pipe or reduction in casing: _____ feet <i>If telescoped or more than one screen, describe on next page</i>

RECEIVED

07-23-2021

Form: OLWR-SWR-1A (4/13)

BY OLWR

RECEIVED

07-23-2021

BY OLWR



County: ~~Stone~~ Pearl River

Permit #: \_\_\_\_\_

For Office Use Only:

Well #: H59

The sketch below only required for water wells

If well telescopes, show depths on sketch.

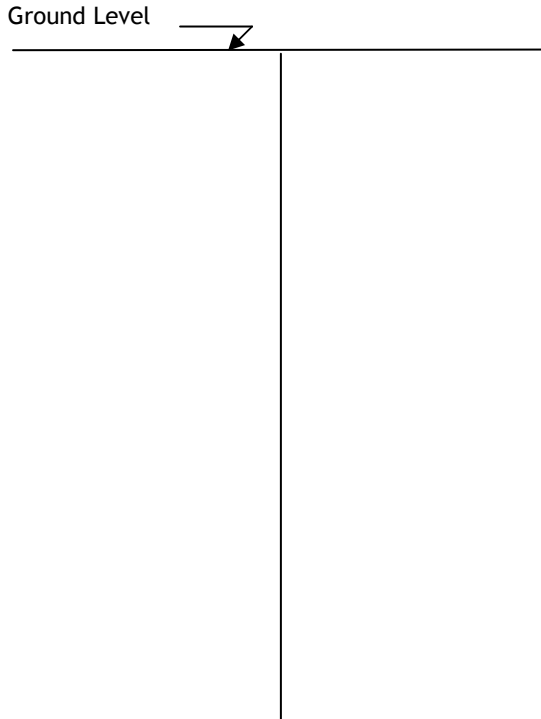

Description of formations encountered must be provided for all wells and boreholes, unless specifically exempted by regulations

Description of Formations Encountered	From (depth)	To (depth)
Clay	Ground level	70' • Z
Sand and gravel	70 •	140' • Z

If more than one screen, show location of each on sketch

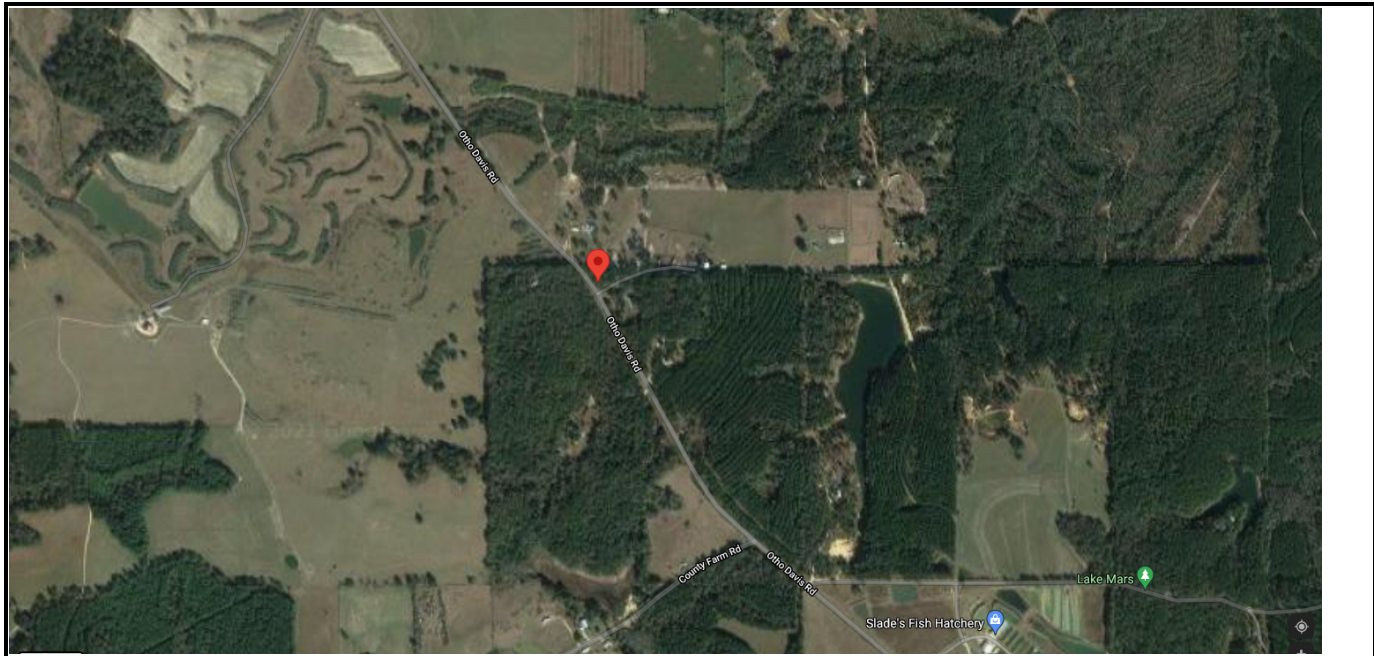

Landowner Name: Heritage sprig water

I HEREBY CERTIFY that the well/borehole was drilled, constructed, and completed in accordance with all applicable requirements of the Mississippi Department of Environmental Quality and the Mississippi Department of Health regulations, if applicable, and state laws.

Johnny Pearrow 5839  
Print Name of Responsible Licensee and License No.

07/19/2021  
Date



Johnny Pearrow  
Signature of Licensee